microsonic

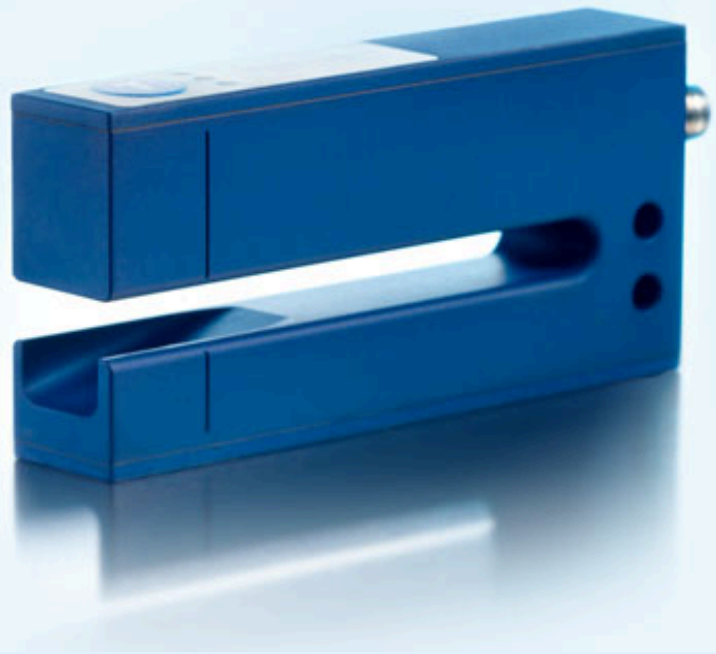

extract from our online catalogue:

esf-1/CF

current to: 2026-11-20

microsonic GmbH / Phoenixseestraße 7 / 44263 Dortmund / Germany / **T** +49 231 975151-0 / **F** +49 231 975151-51 / **E** info@microsonic.de
microsonic® ist eine eingetragene Marke der microsonic GmbH. Alle Rechte vorbehalten. Änderungen vorbehalten.



esf-1 ultrasonic label and splice sensors

The esf-1 fork sensor can detect labels reliably
even at high label speeds.

Highlights

- 3 Teach-in methods › for the detection of labels even outside the standard
- Response time < 300 µs: › for use at high web speeds
- Housing in fork format with very compact dimensions
- QuickTeach › simplified Teach-in process
- IO-Link interface › for support of the new industry standard
- Smart Sensor Profile › more transparency between IO-Link Devices
- Smart Sonic Function › recipe management via IO-Link
- UL Listed to Canadian and US safety standards

Basics

- Label and splice sensor as a fork sensor
- 2 switching outputs › for label/ splice detection and web break monitoring
- 3 LEDs and 1 button on the top of the housing
- Teach-in optionally via button or pin 5
- LinkControl › as optional assistance for installation and commissioning

The functional principle

Labels are guided through the fork. An ultrasonic transmitter in the lower leg of the fork beams a fast sequence of pulses through the backing material. The sound pulses cause the backing material to vibrate such that a greatly attenuated sound save is beamed from the opposite side. The receiver in the upper leg of the fork receives this sound wave.

The backing material transmits a different signal level from the label. This signal difference is evaluated by the esf-1. The signal difference between the backing material and the label can be very slight. To ensure a reliable distinction, the esf-1 has to learn the label.

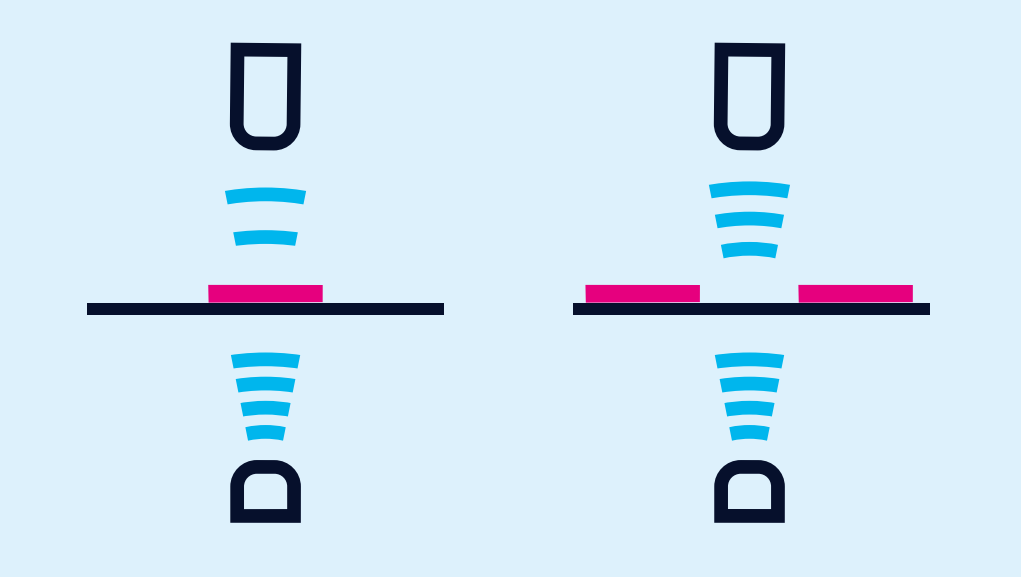

Backing material with a label provides an attenuated signal level

The esf-1

can reliably detect high-transparency, reflective materials as well as metallised labels and labels of any colour. The measurement cycle time automatically self-adjusts to the sound power required. For thin labels and backing materials, the esf-1 can work at its maximum speed, with a response time of < 300 µs.

To be able to detect special labels, for example labels with punches or perforations, there are three different Teach-in methods available.

A) Learn both backing material and label dynamically

During the Teach-in process, the backing material and its labels are guided through the fork at a constant speed.

The esf-1 sensor automatically learns the signal level for the labels and for the gaps between the labels.

This is the standard Teach-in for labels.

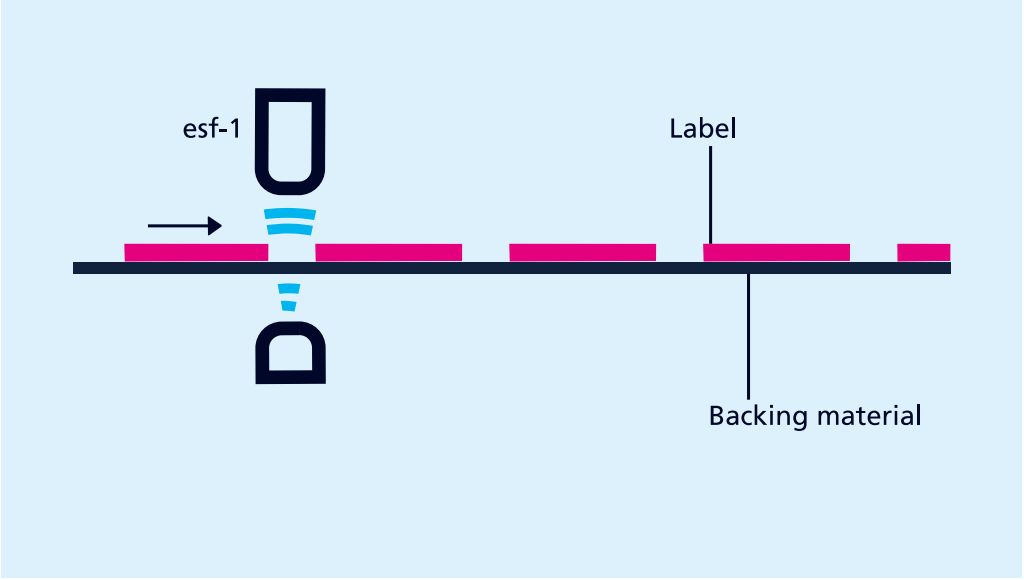

esf-1 as label sensor

B) Separate Teach-in for backing material and labels

The signal level difference for the backing material and labels might be very slight. In order to still scan labels with very little difference in signals, Teach-in for the signal levels is done separately: Teach-in is first done for the backing material and then for the label on it. The switching threshold then lies between these two signal levels.

C) Learn web material only

Web material is generally processed from a roll. The splice to be detected is hidden somewhere in the roll. There is a separate Teach-in method available for this purpose, in which only the sheeting is learned. The esf-1 detects the level difference at the splice and sets its output.

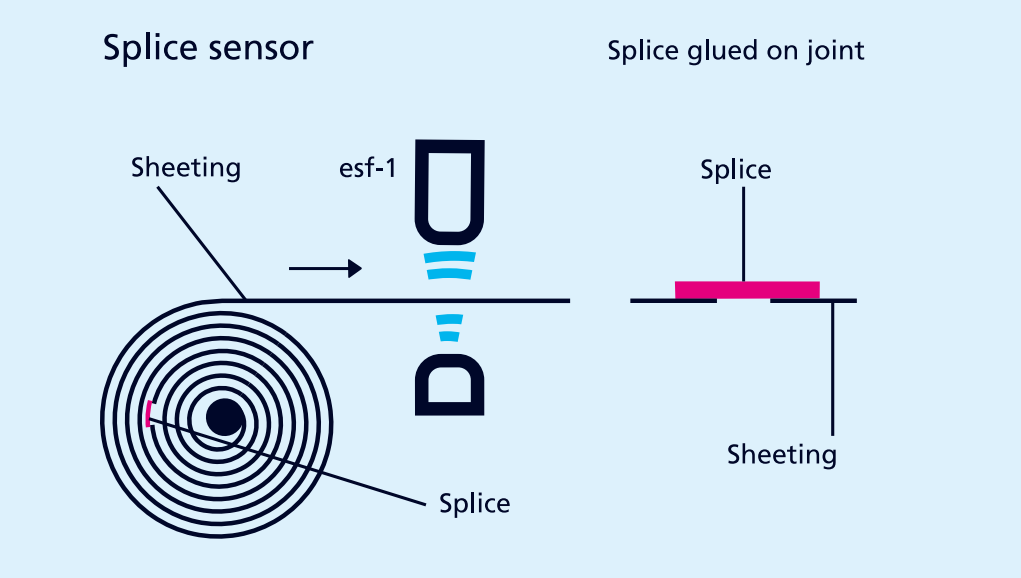

esf-1 as a splice sensor

The Teach-in procedure

can optionally be carried out with the button on the top of the housing or with pin 5 on the unit's connector.

For QuickTeach

the esf-1 learns the material for the duration that the button is pushed or pin 5 is controlled.

With LinkControl

the esf-1 can optionally be parameterised. Measured values can also be shown graphically.

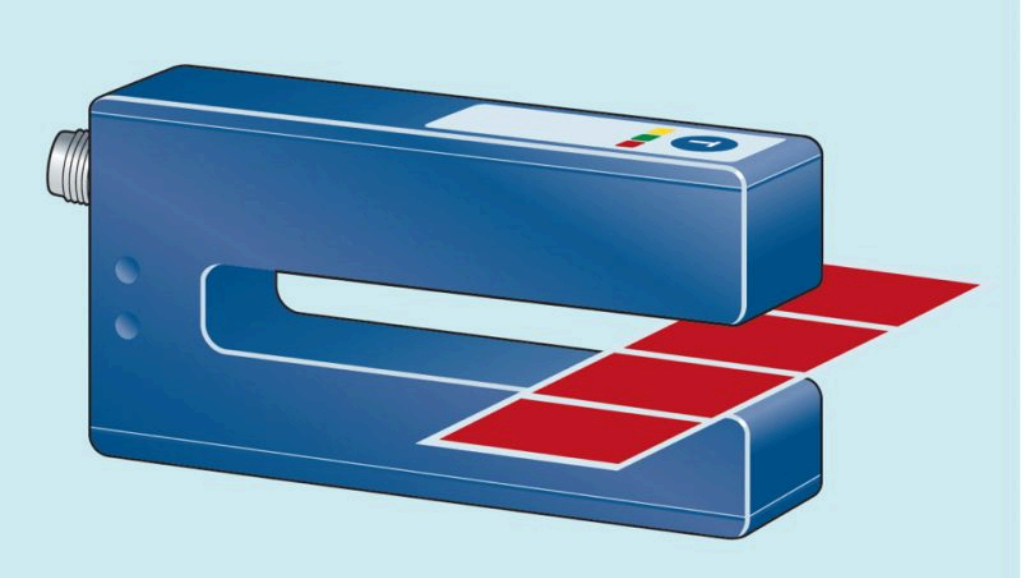

Labels are guided through the fork. The esf-1 reacts to the signal difference between the backing material and the label.

IO-Link

esf-1 ultrasonic label and splice sensors have a Push-Pull switching output and support IO-Link in version 1.1.

Smart Sonic Function

The sensor has an additional recipe management function integrated via IO-Link. To use this function, the different labels with carrier material are first taught in and the material parameters are stored in the controller. If the label is changed, the operator selects the label type on the controller. The controller then writes the label-specific parameters back to the sensor.

esf+1
new label sensor

Experience speed and precision

The new esf+1 ultrasonic label sensors combine a slim, flat housing with maximum positioning accuracy and ultra-fast measurement times.

Archivsensor

esf-1/CF

scale drawing

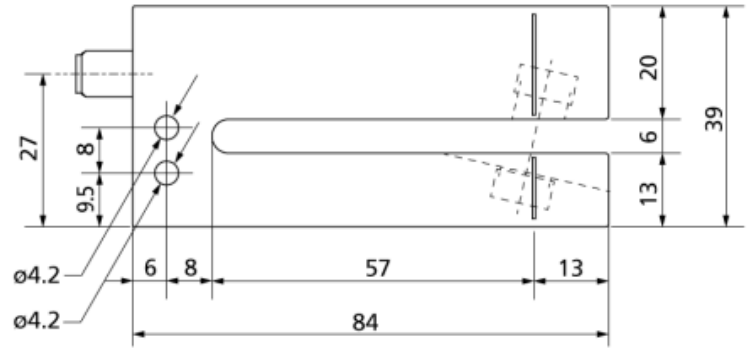

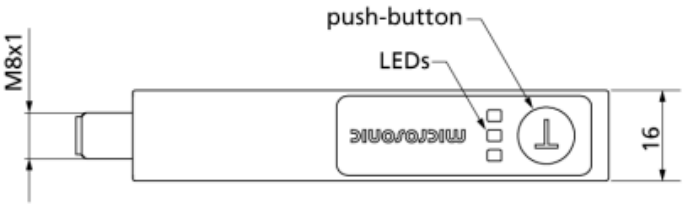

Successor model available	esf-1/CF/A

1 x Push-Pull

design	fork-like
operating mode	label/splice detection
working range	sheeting with weights of < 20 g/m² up to >> 400 g/m², metal-laminated sheets and films up to 0.2 mm thick, self-adhesive films, labels on backing material

Ultrasonic-Specific

means of measurement	pulse operation with amplitude evaluation
transducer frequency	500 kHz

Electrical Data

operating voltage U_B	20 - 30 V d.c., reverse polarity protection
voltage ripple	± 10 %
no-load current consumption	≤ 50 mA
type of connection	4-pin M8 initiator plug

Outputs

output 1	switching output Push-Pull, U_B-3 V, -U_B+3 V,I_{max} = 100 mA
response delay	300 µs up to 2,25 ms, dependent on the material
delay prior to availability	< 300 ms

Inputs

input 1	com input

Housing

material	aluminium anodized
ultrasonic transducer	polyurethane foam, epoxy resin with glass contents
class of protection to EN 60529	IP 65
operating temperature	+5°C to +60°C
storage temperature	-40°C to +85°C
weight	80 g

Technical Features/Characteristics

controls	1 push-button
scope for settings	Teach-in via push-button Teach-in via com input on pin 2 LCA-2 with LinkControl
indicators	1 x LED green: working, 1 x LED yellow: label/splice detected, 1 x LED red: web break

Accessories

deployable accessory	KST4A-2/M8 KST4G-2/M8 LCA-2 LCA-2 Koffer

pin assignment

